



Government Polytechnic Nanded
Veer Savarkar Road, Baba Nagar, Nanded.
Ph: 02462-254210
Email: principal.gpnanded@dtmaharashtra.gov.in
Web: www.gpnanded.org.in

AICTE Mandatory Disclosure

Mandatory Disclosure Update On : 11/05/2022
AICTE Permanent Application ID: 1-503069261
AISHE CODE: S-1803
DTE CODE: 2017
Date and Period of Last Approval: 25 June 2021 (2021-22)

Name of the Institution

Name of the Institution : GOVERNMENT POLYTECHNIC NANDED
Address of the Institution : Veer Sawarkar Marg Baba Nagar Nanded
City & Pin code : Nanded-431602
State/UT : Maharashtra
Phone number with STD code : 9850809413
Academic Hours at Institution :
Office hours at Institution : 9.45 A.M. to 6.45 PM
Type of Institution : Government
Email : principal.gpnanded@dtmaharashtra.gov.in
Website : www.gpnanded.org.in
Nearest Railway Station (dist in Km) : Hazur Sahib Nanded Railway Station (3KM)
Nearest Airport (dist in Km) : [Shri Guru Gobind Singh Ji Airport](#) (6 KM)

Name of Principal

Name of Principal / Director : Dr. Goraksh Vithalrao Garje

Exact Designation : Principal
 Phone number with STD code : 9850809413
 FAX number with STD code :
 Email : principal.gpnanded@dtmaharashtra.gov.in
 Highest Degree : Ph. D.
 Field of specialization : Computer Science and Engineering

Affiliating Board

Name of the affiliating University : MSBTE, Mumbai
 Address : 49, Kherwadi, Bandra (E), Mumbai 400 051.
 Website : www.msbte.org.in
 Latest affiliation period : 2021-22

Governance

Governing Council		
Hon. Shri Uday Ravindra Sawant	Minister of Higher & Tech. Education, Maharashtra State.	Prasident
Hon. Shri. Prajakt Prasadrao Tanpure	Minister of State for Higher & Technical Education, Maharashtra State	Vice-President
Shri. Vikas Chandra Rastogi	Principal Secretary Higher & Technical Education Dept. Maharashtra State	Member
Dr Abhay Wagh	Director of Technical Education, Maharashtra State, Mumbai.	Member
Dr. Mahendra R. Chitlange	Secretary, M.S. Board of Tech. Education, Mumbai.	Member
Dr. Vinod M. Mohitkar	Director, M.S. Board of Tech. Education, Mumbai.	Member

Governing Board

Dr. Abhay Wagh	Director Directorate of Technical Education, M.S.	Chairman
Shri Satish Tidke	Dy. Secretary Higher & Technical Education, M. S. Mantralay, Mumbai - 400 032	Member
Dr. Ajit Singh	All India council for Technical Education, Western Region 2nd Floor, Industrial Assurance Bldg., Churchgate, Mumbai - 400020	Member
Shri. Pramod Jumle	Director Board of Apprenticeship Training, Western Region ATI Campus, V.N.Purav Marg, Sion, Mumbai - 400 022	Member
Shri. K. G. Dekate	Jt. Director of Industries Mumbai Region ICL Bldg, Tata Nagar, V.N. Purav Marg, Mumbai - 400 022	Member
Shri Krishnakumar Patil	I/c Divisional Chairman M.S. Board of Secondary & Higher Secondary Education, Mumbai Divisional Office	Member
Smt. Swati Deshpande	Principal Government Polytechnic, Mumbai 49, Kherwadi, Ali Yawar Jung Marg, Bandra East, Mumbai 400 051	Member

- **Frequently of Board Meeting** : Twice in Year

Organizational Chart

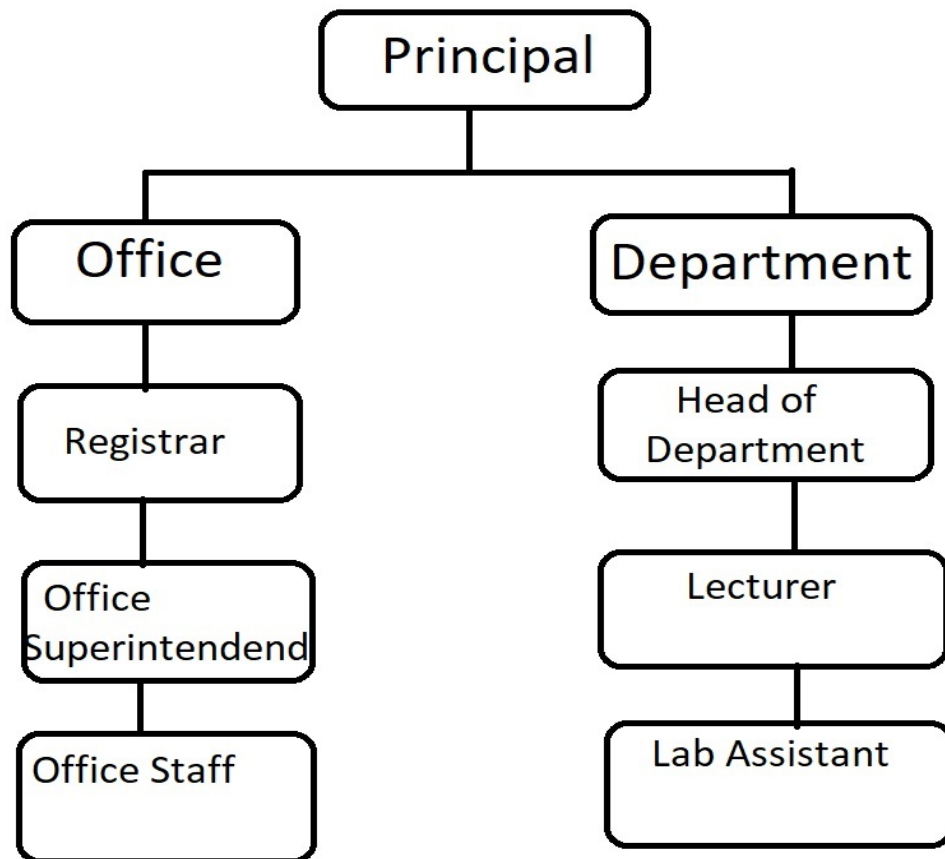

- **Nature and extent of involvement of faculty and students in Academic Affairs/Improvements** : Active Participation in Teaching Learning process
Faculty Development Program , Quiz competition
Are held.
- **Mechanism/Norms & procedure for democratic / good governance**: As design By Directorate of Technical
Education Mumbai
- **Student feedback on institutional governance / faculty performance**.: course feedback,end semester feedback
are taken from students
- **Grievance Redressal Mechanism for**

faculty, Staff and Students : Online Redressal Mechanism is available on website.

• **Establishment of Anti Ragging Committee:**

Sr No	Name of Committee Member	Role	Contact
1	Shri P D Pople ,HOD Civil	Chairman	9422870908
2	Dipali Motiyale, Dy.Collector	Member	02462-235762
3	Kakasaheb Rodge, PI,MH POLICE	Member	9404897054
4	Vinod Rapatwar, Information officer	Member	8329417188
5	Sunil More, NGO	Member	9270708737
6	Shri B V Yadav,HOD MU	Member	8104469868
7	Shri V V Sarvadnya,HOD EE	Member	7218928645
8	Shri R M Sakalkale,HOD ME	Member	9511609459
9	Shri S N Dhole,HOD IF	Member	8888867951
10	Shri S M Kandhare, HOD PG	Member	9422657544
11	Shri G M Dak,Rector	Member	8888391301
12	Mrs B R Koli,Rector	Member	9421512828
13	Mrs A A Joshi , Lecturer	Member	9422434440
14	Rohit Wadgaonkar ,Parent Representative	Member	9892496361
15	Sunanda Jadhav, Non Teaching Representative	Member	9422851860
16	Balaji Sarode, Non Teaching Representative	Member	9766413037
17	Farheen Shaikh	Member	9975482315

• **Establishment of Internal Complaint Committee:**

Sr no	Name	Role	Contact
1	Dr A A Joshi, Lecturer	Chairman	9422434440
2	Shri P D Pople, HOD	Member	9422870908

3	Shri S A Kulkarni	Member	9545098064
4	Mrs B R Koli	Member	8378888747
5	Ms R K Devashi	Member	9511251339
6	Ms S B Mehetre	Member	7219605202
7	Adv Ms S T Joshi	Member	9421761898

- **Establishment of Committee for SC/ST**

Sr No	Name	Role	Contact
1	S N Dhole,Lecturer	Chairman	8888867951
2	R V Adamwad, Lecturer	Member	9766199806
3	Ms V M Nagalwar,Lecturer	Member	9922530376
4	A B Deshattiwar,Lecturer	Member	7709868807
5	M V Hivare,Lab Asst.	Member	9371932675

- **Appointment of OMBUDSMAN**

Dr L M Waghmare,Dean Faculty Science and Technology SRTMU Nanded is appointed as OMBUDSMAN for this Institute

NBA Accreditation Status	
Information Technology	Applied for SAR and committee visit sheduled
Civil Engineering	Applied for SAR and committee visit sheduled
Production Engineering	Not Applied
Medical Electronics	Not Applied
Electrical Engineering	Applied for SAR and committee visit sheduled
Mechnanical Engineering	Not Applied

- **Name of Program approve by AICTE**

Sr No	Branch (Diploma)	Intake Capacity	Duration	AICTE Approve	Fees
1	Information Technology	60	3	YES	7750/-
2	Civil Engineering	120	3	YES	7750/-
3	Production Engineering	60	3	YES	7750/-
4	Medical Electronics	40	3	YES	7750/-
5	Electrical Engineering	60	3	YES	7750/-
6	Mechanical Engineering	120	3	YES	7750/-

- **Fees Details :**

Tuition Fees: 6000

Development Fees: 1000

Other Fees: 550

Total Fees: 7550/- Per Year

Number of fee waivers offered: As prescribed by the competent authorities (DTE/AICTE)

Student Insurance: Students are covered under National Insurance Scheme

Cost of Boarding and lodging in Hostel for students : 550 Rs per year

Scholarship Offer by Institution :

1. Rajarshi Chhatrapati Shahu Maharaj Shikshan Shulkh Shishyavrutti Scheme
 2. Dr. Punjabrao Deshmukh Vasatigrubh Nirvah Bhatta Yojna (DHE)
 3. Scholarship for students of minority communities pursuing Higher and Professional courses(DTE)
 4. Post Matric Scholarship Government of India
 5. Freeship
 6. Scholarship offered by AICTE
- Etc...

Institute Placement

Academic Year 2021-22

Sr No	Branch	Student Placed	Package (In Lakh)
1	Production Engineering	12	1.38
2	Mechanical Engineering	51	1.38

Academic Year 2020-21

Sr No	Branch	Student Placed	Package
1	Production Engineering	44	1.8
2	Mechanical Engineering	68	1.8
3	Civil Engineering	1	2.29
4	Electrical Engineering	17	1.8
5	Medical Electronics	3	2.16

Distinguished Alumni

Sr No	Name	Organization
1	Milind Kamble	Chairman DICCI
2	U P Debbadwar	PWD Nagpur
3	Surendra Mankoskar	IRS Govt Of India
4	Rahul Deshpande	Blue Star
5	Kundan Rathod	MAHAGENCO
6	Ganesh Ajansodkar	Maruti Suzuki
7	Nagesh Joshi	TCS
8	Mukhim Shekh	Reliance Industries
9	Rajarshri Sarwadnya	SGSIET

Admission:

Sr No	Branch	Intake	2019-20	2020-21	2021-22
1	Civil Engineering	120	120	117	120
2	Information Technology	60	60	60	60
3	Production Engineering	60	52	42	60
4	Medical Electronics	40	28	39	40
5	Electrical Engineering	60	60	60	60
6	Mechanical Engineering	120	118	116	120

Admission Cut off Marks:

Sr No	Branch	2021-22	2020-21	2019-20
1	Civil Engineering	70%	39%	60%
2	Information Technology	75%	72%	62%
3	Production Engineering	54%	39%	46%
4	Medical Electronics	57%	63%	51%
5	Electrical Engineering	63%	64%	60%
6	Mechanical Engineering	35%	53%	48%

Admission Procedure:

All admission in this institute are taken under Directorate of Technical Education Department
<http://www.dtemaharashtra.gov.in/index.html>

Academic Sessions

Academic Sessions	: First Term: June to October : Second Term :December To March
Examination System, Year /Semester	: Semester Pattern @ Two semesters per year

Period of declaration of results : within 1 – 2 months after closure of examinations

Students Activity Body

Every Year student cultural program conducted
 Essay writing competition held
 Industrial Training

Sport Activity:

Institution is member of Inter Engineering Diploma Students Sports Association M.H.

Following sport facilities are available

1.Cricket 2. Kabbadi 3.Kho Kho 4 Badminton 5. Carom

Teaching Learning Process

- Curricula and syllabus for all programmes is available on affiliated Board Msbte.org.in
- Academic Time Table and Teaching load is available on institute website gpnanded.org.in under department section

Information of Infrastructure and Other Resources Available

Room No	Room type (mention class room/Lab/Toilet, etc.)	Carpet area in sq. m.	Completion of Flooring	Completion of Walls and painting	Completion of Electrification and lighting
APM1	Laboratory	73	Ready	Ready	Ready
CE/1	Classroom	115	Ready	Ready	Ready
CE/2	Classroom	115	Ready	Ready	Ready
CE/3	Classroom	115	Ready	Ready	Ready
CE/4	Classroom	115	Ready	Ready	Ready
CHEM	Laboratory	126	Ready	Ready	Ready
COMP	Laboratory	76.33	Ready	Ready	Ready
COT	Laboratory	68.4	Ready	Ready	Ready
DH1	Drawing Hall	167	Ready	Ready	Ready
DH2	Drawing Hall	167	Ready	Ready	Ready
DH3	Drawing Hall	167	Ready	Ready	Ready
DH4	Drawing Hall	167	Ready	Ready	Ready
DH5	Drawing Hall	167	Ready	Ready	Ready
ELE	Laboratory	232	Ready	Ready	Ready
ELECTR	Laboratory	318	Ready	Ready	Ready

ELTRNC	Laboratory	115	Ready	Ready	Ready
HEAT/M	Laboratory	318	Ready	Ready	Ready
IT/1	Classroom	115	Ready	Ready	Ready
IT/2	Classroom	115	Ready	Ready	Ready
IT/3	Classroom	115	Ready	Ready	Ready
IT/4	Classroom	115	Ready	Ready	Ready
IT1	Laboratory	115	Ready	Ready	Ready
IT2	Laboratory	115	Ready	Ready	Ready
IT3	Laboratory	76.33	Ready	Ready	Ready
IT4	Laboratory	76.33	Ready	Ready	Ready
MODEL	Laboratory	37	Ready	Ready	Ready
MQC/ME	Laboratory	47	Ready	Ready	Ready
MU/1	Classroom	46.5	Ready	Ready	Ready
MULAB1	Laboratory	70.59	Ready	Ready	Ready
MULAB2	Laboratory	88.47	Ready	Ready	Ready
MULAB3	Laboratory	120	Ready	Ready	Ready
MULAB4	Laboratory	6.6	Ready	Ready	Ready
MULAB5	Laboratory	22.41	Ready	Ready	Ready
PG/2	Classroom	46.5	Ready	Ready	Ready
PG1	Laboratory	35.35	Ready	Ready	Ready
PG2	Laboratory	63.29	Ready	Ready	Ready
PG3	Laboratory	47.66	Ready	Ready	Ready
PG4	Laboratory	70.59	Ready	Ready	Ready
PG5	Laboratory	71.9	Ready	Ready	Ready
PG6	Laboratory	46.5	Ready	Ready	Ready
PG7	Laboratory	7.36	Ready	Ready	Ready
PG8	Laboratory	22.41	Ready	Ready	Ready
PG9	Laboratory	118.77	Ready	Ready	Ready
PHE	Laboratory	40	Ready	Ready	Ready
PHY	Laboratory	112	Ready	Ready	Ready
POWER	Laboratory	115	Ready	Ready	Ready
R1	Classroom	66	Ready	Ready	Ready
R2	Classroom	66	Ready	Ready	Ready
R3	Classroom	66	Ready	Ready	Ready
R4	Classroom	66	Ready	Ready	Ready
R5	Classroom	66	Ready	Ready	Ready

R6	Classroom	66	Ready	Ready	Ready
R7	Classroom	66	Ready	Ready	Ready
SEMNR	Seminar Hall	137.8	Ready	Ready	Ready
SOM	Laboratory	68.4	Ready	Ready	Ready
SURVEY	Laboratory	76.33	Ready	Ready	Ready
TUT1	Tutorial Room	187	Ready	Ready	Ready
WS-1	Workshop	1440	Ready	Ready	Ready

Barrier Free Environment for disable and elderly Person:

Ramp facility is available in building for disable person

Fire Audit:

Fire Audit is done by Municipal Corporation Nanded by their letter dated 28/02/2020

Hostel Facility :

Boys Intake Capacity : 360

Girls Intake Capacity :120

Name of the Information Officer for RTI

RTI Officer: Shri B V Yadav

Asst. RTI Officer: Dr S S Choudhary

Computing Facilities

Internet Bandwidth : 200 MBPS

Number of Systems: 260

System Connected by LAN: 200

System Connected by WAN:60

Library:

Number of Library books : 52980

Number of Ebook Titles Diploma :200

Number of journals: 25

Social Media Cell:

Social Media Cell is establish and Mr S R Mudholkar ,Lecturer is in charge of this cell

- Faculty Details

Name	DOB	DEPT	Edu / Experiace	DESIGNATION
GORAKSH VITHALRAO GARJE	12-06-1966	IF	Ph.D. 33 years	Principal
PRAKASH DIGARAMJI POPL	30-03-1963	CE	M.E.,33 years	HOD
DIGAMBER MANIKRAO LOKMANWAR	10-05-1962	CE	M.E. 33 years	HOD
VILAS VISHWANATHRAO SARWADNYA	01-11-1966	EE	M.E. 30 years	HOD
RAJIV MADHUKAR SAKALKALE	06-01-1965	ME	M.E. 29 years	HOD
BHANUDAS VITTHAL YADAV	02-06-1975	MU	M.E. 24 years	HOD
VISHAL CHANDRAKANT SALUNKE	25-02-1984	CE	B.E.,9 years	LECTURER
RAMESHWAR VITHALRAO ADAMWAD	04-04-1989	CE	M.S., 5 years	LECTURER
MOHAMMAD MUDDASHIR AHAMAD YUSUF	06-10-1973	CE	M.E.,25 years	LECTURER
RAHUL P POLAS	24-04-1994	CE	M.TECH.	LECTURER
SANDHYA SHRIDHAR GADE	13-06-1986	CE	B.E.10 years	LECTURER
ONKAR SAMBHAJIRAO PARODWAR	28-07-1991	CE	M.TECH.	LECTURER
SUHAS PRABHAKARRAO KULKARNI	31-07-1963	CE	M.E.,29 years	LECTURER
LAXMAN TUKARAM JADHAV	05-07-1967	CE	B.E. 15 years	LECTURER
DUMNE MAROTIRAO SHIVAJI	08-06-1964	CE	Ph.D.	LECTURER
PRASHANT SURESH LINGE	03-07-1987	EE	M.TECH 6 Years	LECTURER
PRADIP KONDIBARAO VINKARE	08-01-1979	EE	M.TECH. 12 Years	LECTURER
YOGESH S KATKE	06-05-1994	EE	B.TECH. 1 year	LECTURER
OM SHIVLAL CHAVAN	06-12-1992	EE	B.Tech. 3 years	LECTURER
ABHILASHA AJAY SAYAR	29-07-1989	EE	M.TECH 3 years	LECTURER
PRIYA BASVARAJ KHEDKAR	07-10-1992	EE	M.E. 4 Years	LECTURER
ABDUL FAIMEED ABDUL HADEE	20-07-1986	EE	B.E. 12 years	LECTURER
DHOLE SUJEET NAMDEVRAO	23-07-1970	IF	B.E.,16 year	LECTURER
SHANKAR GANGADHAR MUNDHE	07-11-1982	IF	M.TECH.,6 years	LECTURER
BALIRAM KESHAVRAO BOKARE	21-06-1989	IF	B.E.,4 years	LECTURER
MOHAMMAD MOHSIN MOHAMMAD AZAM SHAIKH	02-07-1989	IF	M.E.,7 years	LECTURER
APARNA GANPATRAO RAMPURE	14-06-1976	IF	B.E.,15 year	LECTURER
SHITAL H BHOKARE	28-12-1985	IF	M.E.,10 years	LECTURER
ANURADHA SHIVAJIRAO SALUNKE	22-08-1978	IF	B.E.,9 years	LECTURER
SANTOSH SHANKARRAO CHOUDHARY	15-01-1973	ME	Ph.D. 24 years	LECTURER
SURYAKANT ANANRAO KULKARNI	27-08-1966	ME	M.E. 25 years	LECTURER
VIJAYKUMAR MOTIRAM RATHOD	02-08-1987	ME	M.TECH. 4 years	LECTURER
VIJAY BUCHANNA USHKEWAR	02-08-1968	ME	B.E. 23 years	LECTURER
SAINATH GANGARAM ANNAMWAD	09-01-1987	ME	B.E. 5 years	LECTURER

2020-21							
	FIRST YEAR		SECOND YEAR		THIRD YEAR		
BRANCH	BOYS	GIRLS	BOYS	GIRLS	BOYS	GIRLS	TOTAL
CE	86	50	102	60	91	50	439
ME	110	21	121	19	135	25	431
EE	44	22	52	33	46	27	224
MU	27	14	25	16	16	13	111
PG	33	11	67	17	37	17	182
IF	28	40	34	44	29	42	217
							1604

2021-22							
	FIRST YEAR		SECOND YEAR		THIRD YEAR		
BRANCH	BOYS	GIRLS	BOYS	GIRLS	BOYS	GIRLS	TOTAL
CE	85	48	104	48	109	56	450
ME	116	17	130	21	116	22	422
EE	39	29	52	22	52	34	228
MU	26	20	35	10	24	16	131
PG	51	18	60	8	59	21	217
IF	25	43	37	39	36	45	225
							1673

Best Practices Adopted:

Community development through Polytechnic program,
Unnat Bharat Abhiyan

I/we solemnly declare that no information has been withheld and all the information provided in this Mandatory Disclosure is correct. If any information is found to be incorrect or false, I/We understand that proposal shall be liable for rejection

Date: 11/05/2022

Place: Nanded

(Dr Goraksh V Garje)
Principal
Government Polytechnic Nanded



APPROVAL PROCESS 2021-22

Extension of Approval (EoA)

F.No. Western/1-9318480968/2021/EOA

Date: 25-Jun-2021

To,

The Secretary,
 Tech. & Higher Education Deptt.
 Govt. of Maharashtra, Mantralaya,
 Annexe Building, Mumbai-400032

Sub: Extension of Approval for the Academic Year 2021-22

Ref: Application of the Institution for Extension of Approval for the Academic Year 2021-22

Sir/Madam,

In terms of the provisions under the All India Council for Technical Education (Grant of Approvals for Technical Institutions) Regulations, Notified on 4th February, 2020 and amended on 24th February 2021 and norms standards, procedures and conditions prescribed by the Council from time to time, I am directed to convey the approval to:

Permanent Id	1-503069261	Application Id	1-9318480968
Name of the Institution /University	GOVERNMENT POLYTECHNIC, NANDED	Name of the Society/Trust	DIRECTORATE OF TECHNICAL EDUCATION, GOVT. OF MAHARASHTRA
Institution /University Address	VEER SAWARKAR MARG, BABA NAGAR,, NANDED, NANDED, Maharashtra, 431602	Society/Trust Address	VEER SAWARKAR MARG, BABA NAGAR,, NANDED, NANDED, Maharashtra, 431602
Institution /University Type	Government	Region	Western

To conduct following Programs / Courses with the Intake indicated below for the Academic Year 2021-22

Program	Level	Course	Affiliating Body (University /Body)	Intake Approved for 2020-21	Intake Approved for 2021-22	NRI Approval Status	FN / Gulf quota/ OCI/ Approval Status
ENGINEERING AND TECHNOLOGY	DIPLOMA	CIVIL ENGINEERING	Maharashtra State Board of Technical Education, Mumbai	60	60	NA	NA
ENGINEERING AND TECHNOLOGY	DIPLOMA	MECHANICAL ENGINEERING	Maharashtra State Board of Technical Education, Mumbai	120	120	NA	NA
ENGINEERING AND TECHNOLOGY	DIPLOMA	ELECTRICAL ENGINEERING	Maharashtra State Board of Technical Education, Mumbai	60	60	NA	NA

ENGINEERING AND TECHNOLOGY	DIPLOMA	MEDICAL ELECTRONICS	Maharashtra State Board of Technical Education, Mumbai	44	44	NA	NA
ENGINEERING AND TECHNOLOGY	DIPLOMA	PRODUCTION ENGINEERING	Maharashtra State Board of Technical Education, Mumbai	60	60	NA	NA
ENGINEERING AND TECHNOLOGY	DIPLOMA	INFORMATION TECHNOLOGY	Maharashtra State Board of Technical Education, Mumbai	60	60	NA	NA
ENGINEERING AND TECHNOLOGY	DIPLOMA	CIVIL ENGINEERING (2 SHIFT)	Maharashtra State Board of Technical Education, Mumbai	60	60	NA	NA

It is mandatory to comply with all the essential requirements as given in APH 2021-22 (Appendix 6)

The Institution/ University is having the following deficiencies as per the online application submitted to AICTE (self-disclosure based) and the same shall be complied within Two years from the date of issue of this EoA.

Deficiencies* Noted (based on Self Disclosure)

*Please refer Deficiency Report for details

Important Instructions

1. The State Government/ UT/ Directorate of Technical Education/ Directorate of Medical Education shall ensure that 10% of reservation for Economically Weaker Section (EWS) as per the reservation policy for admission, operational from the Academic year 2019-20 is implemented without affecting the reservation percentages of SC/ ST/ OBC/ General. However, this would not be applicable in the case of Minority Institutions referred to the Clause (1) of Article 30 of Constitution of India. Such Institution shall be permitted to increase in annual permitted strength over a maximum period of two years.
2. The Institution offering courses earlier in the Regular Shift, First Shift, Second Shift/Part Time now amalgamated as total intake shall have to fulfil all facilities such as Infrastructure, Faculty and other requirements as per the norms specified in the Approval Process Handbook 2021-22 for the Total Approved Intake. Further, the Institutions Deemed to be Universities/ Institutions having Accreditation/ Autonomy status shall have to maintain the Faculty: Student ratio as specified in the Approval Process Handbook.
3. Strict compliance of Anti-Ragging Regulation, Establishment of Committee for SC/ ST, Establishment of Internal Complaint Committee (ICC), Establishment of Online Grievance Redressal Mechanism, Barrier Free Built Environment for disabled and elderly persons, Fire and Safety Certificate should be maintained as per the provisions made in Approval Process Handbook and AICTE Regulation notified from time to time.
4. In case of any differences in content in this Computer generated Extension of Approval Letter, the content/information as approved by the Executive Council / General Council as available on the record of AICTE shall be final and binding.

Prof.Rajive Kumar

Copy ** to:

1. **The Director of Technical Education**, Maharashtra**
2. **The Principal / Director,**
GOVERNMENT POLYTECHNIC, NANDED
Veer Sawarkar Marg, Baba Nagar,,
Nanded,Nanded,
Maharashtra,431602
3. **The Secretary / Chairman,**
VEER SAWARKAR MARG, BABA NAGAR,
NANDED,NANDED
Maharashtra,431602
4. **The Regional Officer,**
All India Council for Technical Education
Industrial Assurance Building
2nd Floor, Nariman Road
Mumbai - 400 020, Maharashtra
5. **Guard File(AICTE)**

Note: Validity of the Course details may be verified at <http://www.aicte-india.org/> .

** Individual Approval letter copy will not be communicated through Post/Email. However, consolidated list of Approved Institutions(bulk) will be shared through official Email Address to the concerned Authorities mentioned above.

This is a computer generated Statement. No signature Required



MAHARASHTRA STATE BOARD OF TECHNICAL EDUCATION

(Autonomous)

(ISO 9001:2015)

(ISO/IEC 27001:2013)

4th Floor, Govt. Polytechnic, Bldg, 49, Kherwadi, Bandra(E), Mumbai-400 051

Tel.No. : 022-62542110/188

Email:secretary@msbte.com

web:www.msbte.org.in

No. MSBTE/D-40/Academic Calendar/2021/ 135

Date 1-1 SEP 2021

Odd semester Academic schedule for academic year 2021-22 (Except Newly admitted 1st semester / year and Direct 2nd year students)

Odd Semester Academic Schedule 2021-22				
S. N.	Activities	Odd semester (3,5,7 semester)	Yearly Pattern (2, 3 year)	
1	First Term	September 15 – December 31, 2021	September 15 – December 31, 2021	
2	First Class Test	October 27-29, 2021	October 27-29, 2021	
3	Second Class Test	December 22-24, 2021	--	
WINTER 2021 Exam form filling Schedule (Except Newly admitted 1 st and 3 rd semester students)				
Regular Exam form will be made available only for 3,5,7 semester students and Backlog exam forms will be made available for 1,2,3,4,5,6,7,8 Semester & 1,2,3 Year students				
S. N.	Activities	Filling Examination forms (Normal Fees)	Filling Examination forms (With Exam form fees + Late fees of Rs. 200/-)	Filling Examination forms (With Exam form fees + Penalty Rs. 1500/-)
1	Candidate fill	October 04 -17, 2021	October 19 - 21, 2021	October 23 - 25, 2021
2	Institute fill & Confirmation	October 04 -18, 2021	October 19 - 22, 2021	October 23 - 26, 2021
3	RBTE confirmation	October 27- 29, 2021		
Last date for RBTE confirmation of filled exam form is 29 th October 2021 upto 5:00 PM				

Note:

1. The Classes may be started in Online/Offline (Class Room) or Blended mode (Online as well as Offline) following the prescribed protocols / guidelines / directives from Government or local authorities if any.
2. The academic schedule displayed is tentative it may change by considering prevailing COVID – 19 situation and guidelines / directives from Government if any.
3. Institutes have to take measures to conduct additional instructional days for academic activities if needed.
4. All type of fees & penalties shall be necessarily deposited to regional office of the Board as per the schedule declared by respective RBTE or MSBTE.
5. All Practical & term work shall be completed with continuous assessment as per curriculum till the end of term.
6. In unavoidable circumstances, the necessary amendment in the schedule of any activity will be notified through separate circular on MSBTE web portal.

(Dr. Mahendra R. Chitlange)
Secretary,

Copy to:

1. Hon. Director, MSBTE, Mumbai – for information.
2. Dy. Secretary, CDC, MSBTE, Mumbai – for information.
3. Dy. Secretary, MSBTE Regional Offices, Mumbai, Pune, Nagpur, Aurangabad for necessary action.
4. Desk Officer D-40, D-42 & D-43 MSBTE, Mumbai - for necessary action.



MAHARASHTRA STATE BOARD OF TECHNICAL EDUCATION

(Autonomous)

(ISO 9001:2015)

(ISO/IEC 27001:2013)

4th Floor, Govt. Polytechnic, Bldg, 49, Kherwadi, Bandra (E), Mumbai-400 051

Tel.No.: 022-62542100/110/188

Email:secretary@msbte.com

web:www.msbte.org.in

No. MSBTE/D-40/Even sem /Academic Calendar/2021/ 007

Date 21 JAN 2022

Academic Year 2021-22 Even Term Academic Schedule

A.Y. 2021-22 Even Term academic Schedule for AICTE approved Diploma Engineering and Pharmacy courses

S.N.	Course Pattern	Even Term academic schedule	First Class Test	Second Class Test	Third Class Test
1	Semester pattern AICTE approved Diploma Engineering courses (2,4,6,8)	February 14 - June 03, 2022	April 04 - 06, 2022	May 25 - 27, 2022	Not Applicable
2	Yearly pattern Mining courses (1,2,3)	January 24, 2022 – June 03, 2022	1 st class Test is already conducted in Odd Term of A.Y. 2021-22	May 25 - 27, 2022	Not Applicable
3	Pharmacy 1 st and 2 nd Year	January 24, 2022 – June 03, 2022	1 st class Test is already conducted in Odd Term of A.Y. 2021-22	March 07 - 12, 2022	May 23 - 28, 2022

Important Note: For State Government approved short term (Non-AICTE) courses the Even term Academic schedule will be published through separate circular.

Summer 2022 Exam form filling Schedule for AICTE approved Diploma Engineering and Pharmacy courses

S.N.	Activities	Filling Examination forms (Normal Fees)	Filling Examination forms (With Exam form fees + Late fees of Rs. 200/-)	Filling Examination forms (With Exam form fees + Penalty Rs. 1500/-)
1	Candidate fill	March 29 – April 15, 2022	April 17 - 20, 2022	April 22 - 24, 2022
2	Institute fill & Confirmation	March 29 – April 16, 2022	April 17 - 21, 2022	April 22 - 25, 2022
3	RBTE Confirmation	April 26 - 28, 2022		

Last date for RBTE confirmation of filled exam form is 28th April, 2022 upto 5:00 PM

- Note:**
- 1) For State Government approved short term (Non-AICTE) Yearly and Semester pattern courses the Summer 2022 Exam form schedule will be published through separate circular.
 - 2) For Summer 2022 exam Regular Exam form will be made available only for Even semester & Yearly pattern students and Backlog exam forms will be made available for Odd, Even Semester & Yearly pattern students



MAHARASHTRA STATE BOARD OF TECHNICAL EDUCATION

(Autonomous)

(ISO 9001:2015)

(ISO/IEC 27001:2013)

4th Floor, Govt. Polytechnic, Bldg, 49, Kherwadi, Bandra (E), Mumbai-400 051

Tel.No.: 022-62542100/110/188

Email:secretary@msbte.com

web:www.msbte.org.in

Note:

1. The Classes may be started in Online/Offline (Class Room) or Blended mode (Online as well as Offline) following the prescribed protocols / guidelines / directives from Government or local authorities if any.
2. The academic schedule displayed is tentative it may change by considering prevailing COVID – 19 situation and guidelines / directives from Government if any.
3. Institutes have to take measures to conduct additional instructional days for academic activities if needed.
4. All type of fees & penalties shall be necessarily deposited to regional office of the Board as per the schedule declared by respective RBTE or MSBTE.
5. All Practical & term work shall be completed with continuous assessment as per curriculum till the end of term.
6. In unavoidable circumstances, the necessary amendment in the schedule of any activity will be notified through separate circular on MSBTE web portal.

(Dr. Mahendra R. Chitlange)

Secretary,

M. S. Board of Technical Education, Mumbai

Copy to:

1. Hon. Director, MSBTE, Mumbai – for information.
2. Deputy Secretary, CDC, MSBTE, Mumbai – for information.
3. Deputy Secretary, MSBTE Regional Offices, Mumbai, Pune, Nagpur, Aurangabad for necessary action.
4. Desk Officer D-40, D-42 & D-43 MSBTE, Mumbai - for necessary action.
5. Portal Manager, MSBTE, Mumbai to display on the website

GOVERNMENT POLYTECHNIC NANDED

INCOME AND EXPENDITURE STATEMENT
FOR THE FINANCIAL YEAR ENDING 31.03.2019

INCOME	SCHEME CODE	AMOUNT	EXPENDITURE	AMOUNT
To				
GRANTS RECEIVED				
" SALARIES	22030202-01	8,40,69,022.00	SALARIES	8,40,69,022.00
" WAGES	22030202-02	17,600.00	WAGES	17,600.00
" OVERTIME ALLOWNCES	22030202-03	-	OVERTIME ALLOWNCES	-
" TELEPHONE ELECTRICITY	22030202-06	34,78,532.00	TELEPHONE ELECTRICITY	34,78,532.00
" CONTRACTUAL SERVICES	22030202-10	19,52,307.00	CONTRACTUAL SERVICES	19,52,307.00
" DOMESTIC TRAVEL EXPENSES	22030202-11	1,65,816.00	DOMESTIC TRAVEL EXPENSES	1,65,816.00
" OFFICE EXPENSES	22030202-13	8,06,968.00	OFFICE EXPENSES	8,06,968.00
" RENT RATE & TAXES	22030202-14	14,74,645.00	RENT RATE & TAXES	14,74,645.00
" COMPUTER EXPENSES	22030202-17	1,34,280.00	COMPUTER EXPENSES	1,34,280.00
" MATERIAL & SUPPLY	22030202-21	6,60,723.00	MATERIAL & SUPPLY	6,60,723.00
" MINOR WORK	22030202-27	1,24,900.00	MINOR WORK	1,24,900.00
" PROFESSIONAL SERVICES	22030202-28	36,02,000.00	PROFESSIONAL SERVICES	36,02,000.00
" MACHINERY AND EQUIP	22030211-52	57,32,000.00	MACHINERY AND EQUIP	57,32,000.00
" MATERIAL & SUPPLY (686)	22030686-21	4,00,000.00	MATERIAL & SUPPLY (686)	4,00,000.00
" DOMESTIC TRAVEL EXPENSES	22032642-11	75,000.00	DOMESTIC TRAVEL EXPENSES	75,000.00
" OFFICE EXPENSES	22032642-13	20,000.00	OFFICE EXPENSES	20,000.00
" OTHER ADMINISTRATIVE EXPENSES	22032642-20	15,000.00	OTHER ADMINISTRATIVE EXPENSES	15,000.00
" PROFESSIONAL SERVICES	22032642-28	70,000.00	PROFESSIONAL SERVICES	70,000.00
" CONTRACTUAL SERVICES	22032651-28	6,93,500.00	PROFESSIONAL SERVICES	6,93,500.00
" CONTRACTUAL SERVICES	22032671-10	2,49,934.00	CONTRACTUAL SERVICES	2,49,934.00
" CONTRACTUAL SERVICES	22030499-10	5,85,576.00	CONTRACTUAL SERVICES	5,85,576.00
" RENT RATE & TAXES	22030499-14	2,02,000.00	RENT RATE & TAXES	2,02,000.00
" PROFESSIONAL SERVICES	22030499-28	3,14,250.00	PROFESSIONAL SERVICES	3,14,250.00
" SALARIES	2235B022-01	80,00,000.00	SALARIES	80,00,000.00
" PROFESSIONAL SERVICES	2235B022-28	8,00,000.00	PROFESSIONAL SERVICES	8,00,000.00
			GRANT SURRENDERED	
To				
AMOUNT COLLECTED FROM STUDENTS		4,27,355.00	DOMESTIC TRAVEL EXPENSES(22032642-11)	47,862.00
" TESTING FEES IRG		78,50,030.00	OFFICE EXPENSES (22032642-13)	55.00
" TUITION FEES		71,43,000.00	PROFESSIONAL SERVICES(22032642-28)	1,614.00
			RENT RATE & TAXES (22030499-14)	3,161.00
			PROFESSIONAL SERVICES(2235B022-28)	3,03,250.00
			Surplus	1,27,30,378.00
TOTAL		12,90,64,438.00		12,90,64,438.00

UDIN : 20143533AAAAABX5726

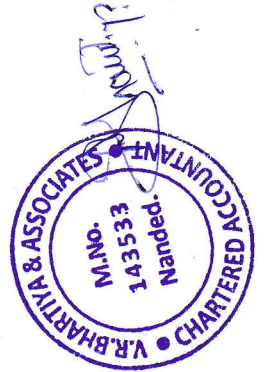

Handwritten signature

प्रमुख

सरकारी दफतरी, नानेद

Handwritten signature
Principal
Government Polytechnic Nanded

GOVERNMENT POLYTECHNIC NANDED						Amount in thousands	
INCOME AND EXPENDITURE STATEMENT FOR THE FINANCIAL YEAR ENDING 31/03/2020							
SR NO	INCOME	SCHEME CODE	GRANTS RECEIVED	EXPENDITURE			
				SCHEME CODE	AMOUNT		
1	SALARIES	22030202-01	110782.288	SALARIES	110782.288		
2	WAGES	22030202-02	1.5	WAGES	1.5		
3	OVERTIME ALLOWANCES	22030202-03	1.4	OVERTIME ALLOWANCES	1.4		
4	TELEPHONE ELECTRICITY AND WATER CHARGES	22030202-06	2373.142	TELEPHONE ELECTRICITY AND WATER CHARGES	2373.142		
5	CONTRACTUAL SERVICES	22030202-10	433.584	CONTRACTUAL SERVICES	433.584		
6	DOMESTIC TRAVEL EXPENSES	22030202-11	146.899	DOMESTIC TRAVEL EXPENSES	146.899		
7	OFFICE EXPENDITURE	22030202-13	478.904	OFFICE EXPENDITURE	478.904		
8	RENT RATE AND TAXES	22030202-14	880.477	RENT RATE AND TAXES	880.477		
9	COMPUTER EXPENSES	22030202-17	3.8	COMPUTER EXPENSES	3.8		
10	MATERIAL AND SUPPLIES	22030202-21	172.951	MATERIAL AND SUPPLIES	172.951		
11	MINOR WORK	22030202-27	0	MINOR WORK	0		
12	PP AND SS	22030202-28	1221.75	PP AND SS	1221.75		
13	MACHINERY AND EQUIPMENT MATERIAL AND SUPPLIES LIBRARY DEVELOPMENT.	22030211-52	2188.597	MACHINERY AND EQUIPMENT MATERIAL AND SUPPLIES LIBRARY DEVELOPMENT	2188.597		
14		22030686-21	100		100		
15	SALARIES SECOND SHIFT	2235B022-01	10973.436	SALARIES SECOND SHIFT	10973.436		
TOTAL			129758.728		129758.728		



Principal
Govt. Polytechnic, Nanded

प्रबंधक
शासकिय तंत्रिकित्त, नानेद.

Accountant

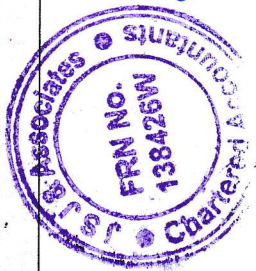

UDIN :- 21149723 AAAADN2220
Date : 25/03/2021 Place : Nanded.

GOVERNMENT POLYTECHNIC NANDED

INCOME AND EXPENDITURE STATEMENT FOR FINANCIAL YEAR 2020-21

Sf NO	INCOME			EXPENDITURE	
	DETAIL HEAD	SCHEME CODE	GRANTS RECEIVED	DETAIL HEAD	AMOUNT
1	SALARIES	2203202-01	118384.891	SALARIES	118384.891
2	WAGES	2203202-02	1	WAGES	1
3	OVERTIME ALLOWANCES	2203202-03	0	OVERTIME ALLOWANCES	0
4	TELEPHONE ELECTRICITY AND WATER CHARGES	2203202-06	651.776	TELEPHONE ELECTRICITY AND WATER CHARGES	651.776
5	CONTRACTUAL SERVICES	2203202-10	1371.442	CONTRACTUAL SERVICES	1371.442
6	DOMESTIC TRAVEL EXPENSES	2203202-11	124	DOMESTIC TRAVEL EXPENSES	100.959
7	OFFICE EXPENDITURE	2203202-13	493.372	OFFICE EXPENDITURE	493.372
8	RENT RATE AND TAXES	2203202-14	1178.226	RENT RATE AND TAXES	1178.226
9	COMPUTER EXPENSES	2203202-17	0	COMPUTER EXPENSES	0
10	MATERIAL AND SUPPLIES	2203202-21	0	MATERIAL AND SUPPLIES	0
11	MINOR WORK	2203202-27	0	MINOR WORK	0
12	PP AND SS	2203202-28	162.25	PP AND SS	162.25
13	MACHINERY AND EQUIPMENT	2203202-52	0	MACHINERY AND EQUIPMENT	0
14	SALARY SECOND SHIFT	2235B022-01	13038.062	SALARY SECOND SHIFT	13038.062
15		0	0	0	0
			135405.019		135381.978



Sachin

Account Section

अनुमोदित प्रमुख,

Principal

Government Polytechnic Nanded

Sachin